

ALL'S WELL IN WELLINGTON

MEDIUM UP SWING

PIANO SOLO

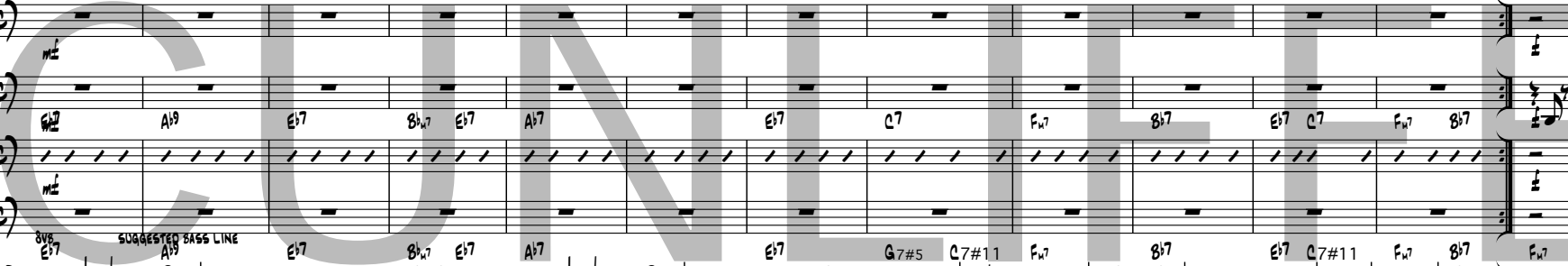
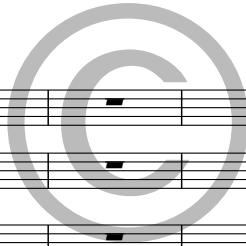

ALTO SAX 1

ALTO SAX 2

TENOR SAX 1

TENOR SAX 2

BARITONE

TRUMPET 1

TRUMPET 2

TRUMPET 3

TRUMPET 4

TROMBONE 1

TROMBONE 2

TROMBONE 3

TROMBONE 4

GUITAR

PIANO

SASS

DRUMS

CHORDS: A⁹ E^{b7} B^{b7} E^{b7} A^{b7} E^{b7} C⁷ F^{w7} B^{b7} E^{b7} C⁷ F^{w7} B^{b7} F^{w7} B^{b9}

SUGGESTED BASS LINE: E^{b7} A^{b9} E^{b7} B^{b7} E^{b7} A^{b7} E^{b7} G^{7#5} C^{7#11} F^{w7} B^{b7} E^{b7} C^{7#11} F^{w7} B^{b7} F^{w7} B^{b7} F^{7b9}

A

This musical score is for the piece "All's Well in Wellington". It consists of a vocal line and piano accompaniment. The score is written in a key signature of two flats (B-flat major or D-flat minor) and a 4/4 time signature. The piece begins with a square symbol containing the number 8. The piano part features a rhythmic accompaniment with eighth and sixteenth notes, and includes several chords labeled with chord symbols: A13, E17, Bb7, and A17. The vocal line includes lyrics that are partially obscured by a large watermark reading "BILLIE". The score is divided into systems, with measures 24 and 241 marked at the beginning of each system. The piano part includes a large watermark reading "CUNIFFE".